Legal Entities

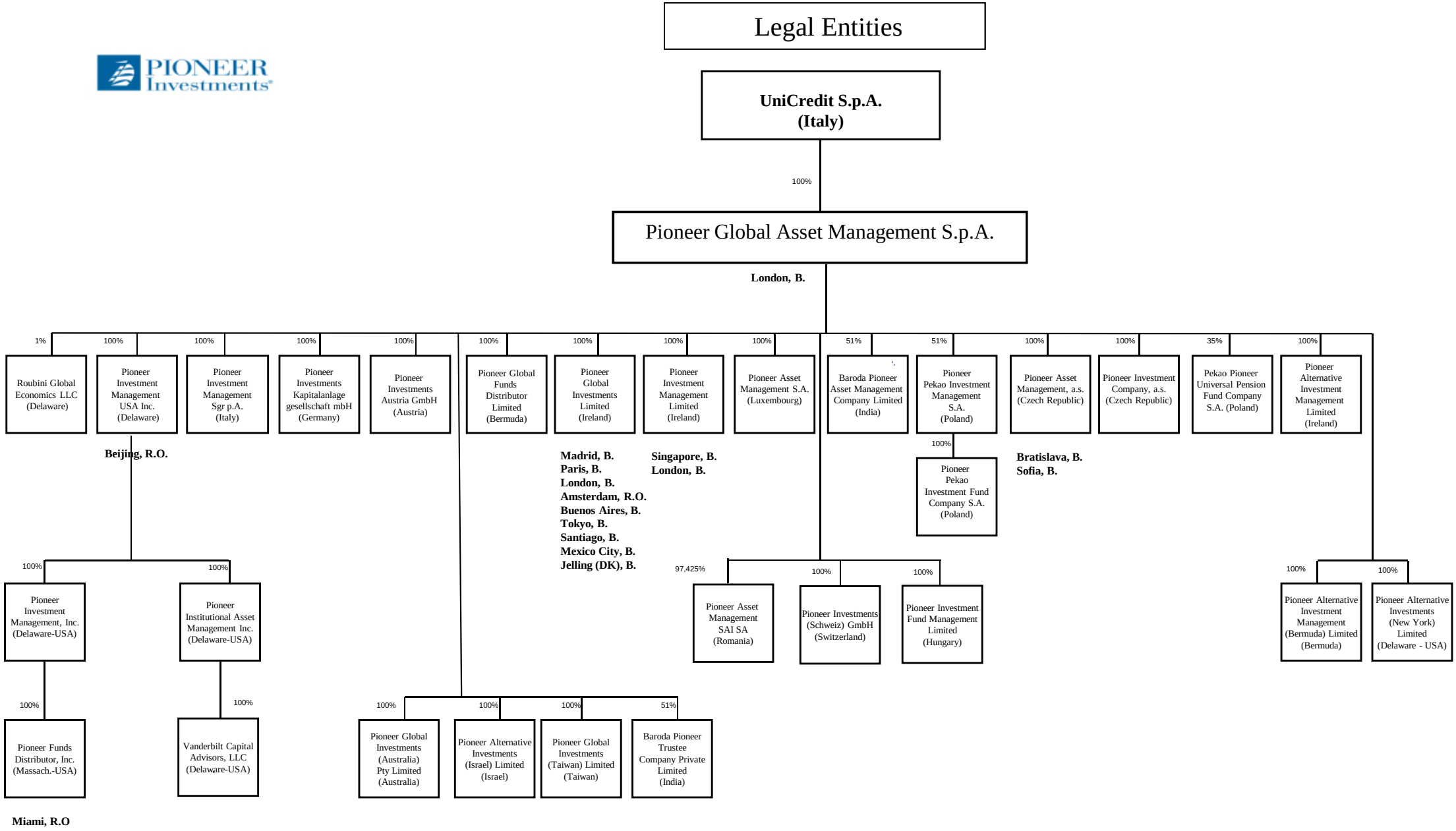

Legenda:

R.O.=Representative Office

B.= Branch

June 30, 2016